Adagio

KV 580a
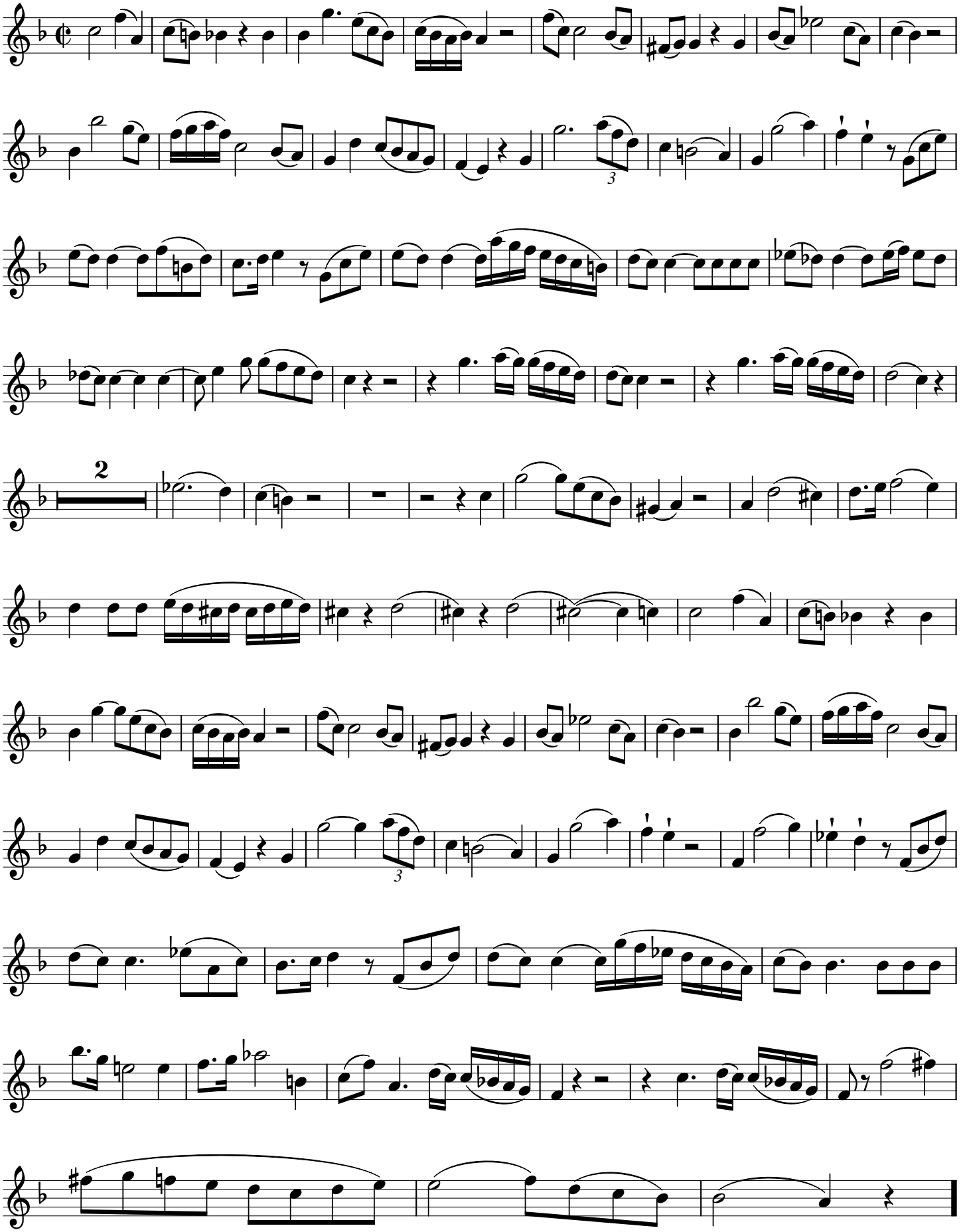
W.A. Mozart
Arr. Paloma de Beer