

Copacabana

B. Manilow
Arr. paloma de beer

1
1A
2
3
Alt

8

Hobo 1

Copacabana

B. Manilow
Arr. paloma de beer

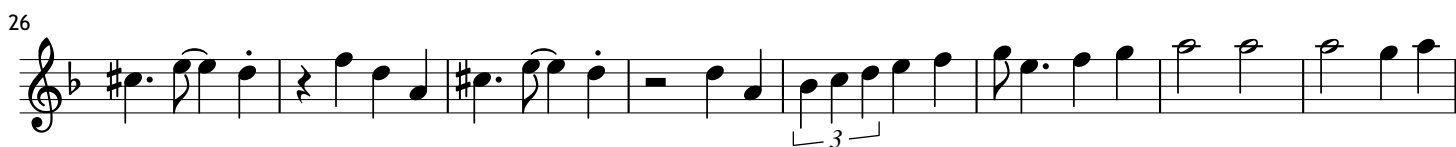

Hobo 2

Copacabana

B. Manilow
Arr. paloma de beer

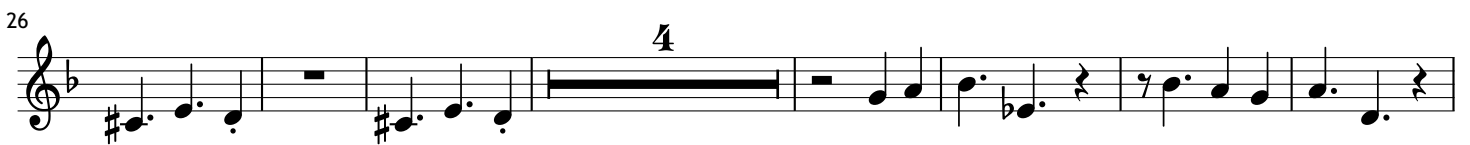

Hobo 3

Copacabana

B. Manilow
Arr. paloma de beer

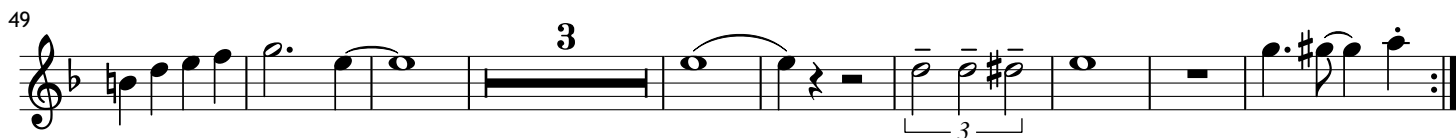
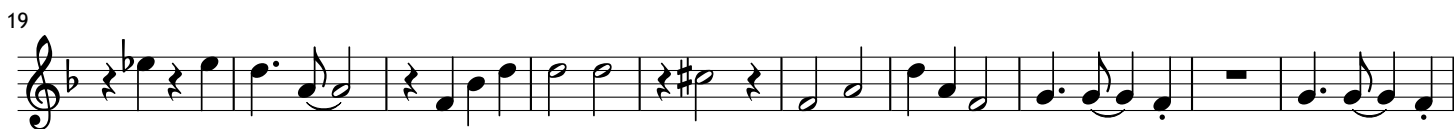

Hobo 4

Copacabana

B. Manilow
Arr. paloma de beer

