

CARL PHILIPP EMANUEL BACH

*Partya in
4-tes Buchen*

TRIOSONATE

a-moll

(Wotquenne-Verzeichnis 148)

FÜR

FLÖTE, VIOLINE (OBOE) UND GENERALBASS

(KLAVIER ODER CEMBALO

MIT VIOLONCELLO ODER FAGOTT)

HERAUSGEGEBEN MIT AUSARBEITUNG
DES GENERALBASSES VON KURT WALTHER

ZIMMERMANN-FRANKFURT

SOLE AGENTS FOR USA: C. F. PETERS CORPORATION, NEW YORK - FOR THE BRITISH COMMONWEALTH OF NATIONS: NOVELLO & CO. LTD., LONDON
ZM 1912

Triosonate a-moll

Carl Philipp Emanuel Bach

(Wotquente-Verzeichnis 148)

Berlin 1747

Herausgegeben mit Ausarbeitung des
Generalbasses von Kurt Walther*Allegretto*

Flöte

Violine
(Oboe)Klavier
(Cembalo)Violoncello
(Fagott)

Measures 39-42: The piano accompaniment continues with the same rhythmic pattern. The vocal line has a melodic phrase starting on G4. Dynamics include *f* and *p*.

Measures 43-46: The piano accompaniment continues with the same rhythmic pattern. The vocal line has a melodic phrase starting on G4. Dynamics include *f* and *p*.

Measures 47-49: The piano accompaniment continues with the same rhythmic pattern. The vocal line has a melodic phrase starting on G4. Dynamics include *f* and *p*.

74

80

85

91

Adagio

Flöte

Violine (Oboe)

Klavier (Cembalo)

Violoncello (Fagott)

5

7

10

13

16

Allegro assai

Flöte
Violine (Oboe)
Klavier (Cembalo)
Violoncello (Fagott)

6

12

18

51

57

63

1

Triosonate a-moll

Carl Philipp Emanuel Bach

(Wotquenne-Verzeichnis 148)

Berlin 1747

Herausgegeben mit Amsarbeitung des
Generalbasses von Kurt Wälther

Flöte

Allegretto

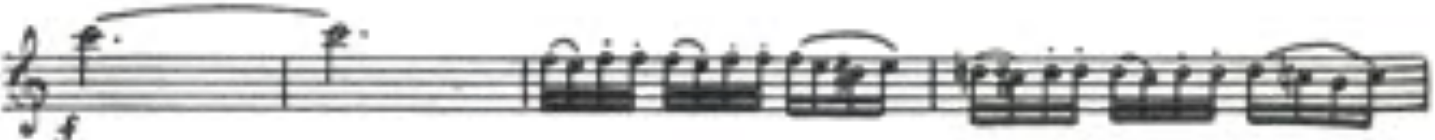
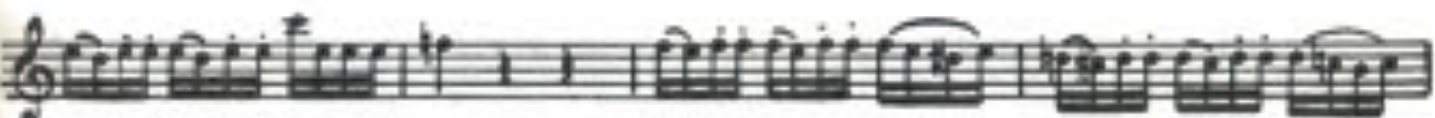
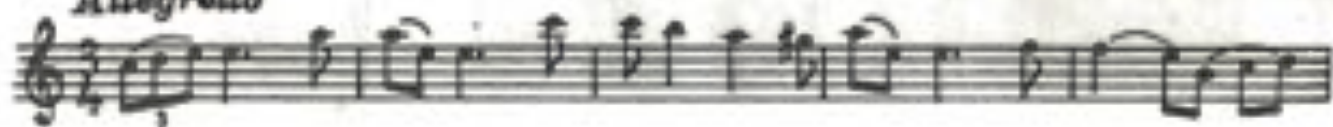

Flöte

Flöte

Adagio

1

5

11

14

17

20

f

p

p

pp

f

Allegro assai

8

13

21

29

35

f

p

f

p

1

1

niet herhalen

Flöte

42 *(f)*

47 *(p)*

52 **1**

57

62 *(f)* *p* *f*

67 *p* *p*

73 *tella!*

78 *p*

83 **1** *f*

88 *f*

94 *p*

Triosonate a-moll

Carl Philipp Emanuel Bach

(Wotquenne-Verzeichnis 148)

Berlin 1747

Herausgegeben mit Ausarbeitung des
Generalbasses von Kurt Wälther

1

Violine
(Oboe)

flaut
Allegretto

Violine
(Oboe)

Violine
(Oboe)

Adagio

Allegro assai

Violine
(Oboe)

Staff 1: *f*

Staff 2: 1

Staff 3: 1

Staff 4: *f*

Staff 5: *f*

Staff 6: *f*

Staff 7: *f*

Staff 8: *p*

Staff 9: *f*, 1

Staff 10: *f*

Staff 11: *p*

Staff 12: *p*

Triosonate a-moll

Carl Philipp Emanuel Bach
(Wotquenne-Verzeichnis 148)

Berlin 1747

Herausgegeben mit Ausarbeitung des
Generalbasses von Kurt Walther

1

Violoncello
(Fagott)

Allegretto

Violoncello
(Fagott)

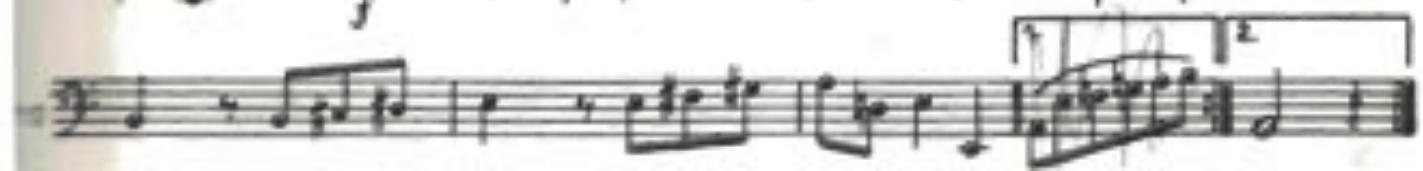
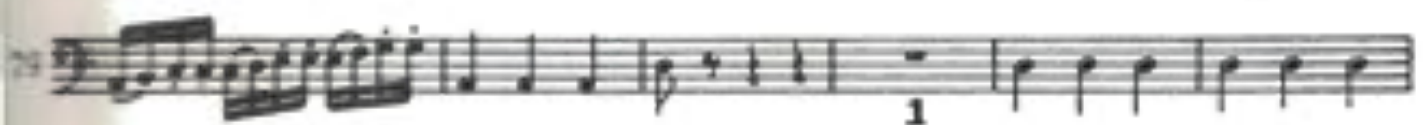
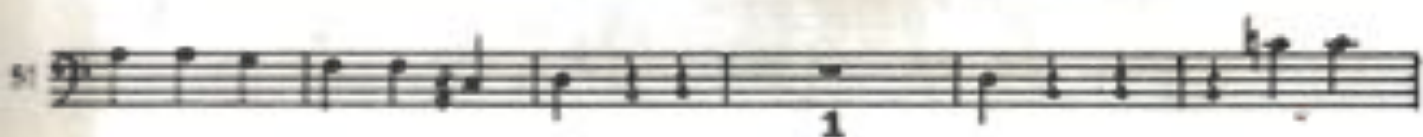
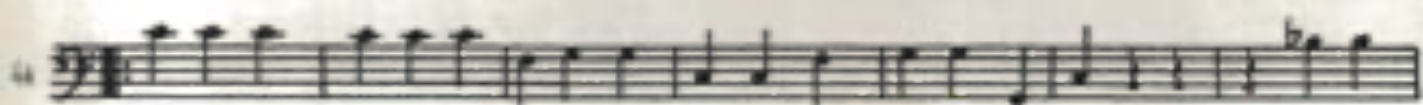

Adagio

17 1/2

Allegro assai

Violoncello
(Fagott)

44 *f*

49

52

57

62

67

72

78 *p*

84 *f*

89

94 *p*
